

## 169-177 Mona Vale Road, St Ives

### CURRENT STATUS:

This Planning Proposal was Finalised on 21/12/2018.

### DETAILS:

Planning Proposal to add 'Recreational Facility (Indoor)' as an additional permitted use.

View Current Planning Proposal [HERE](#)

### PROPONENT:

Urbanesque Planning Pty Limited

### MAP:

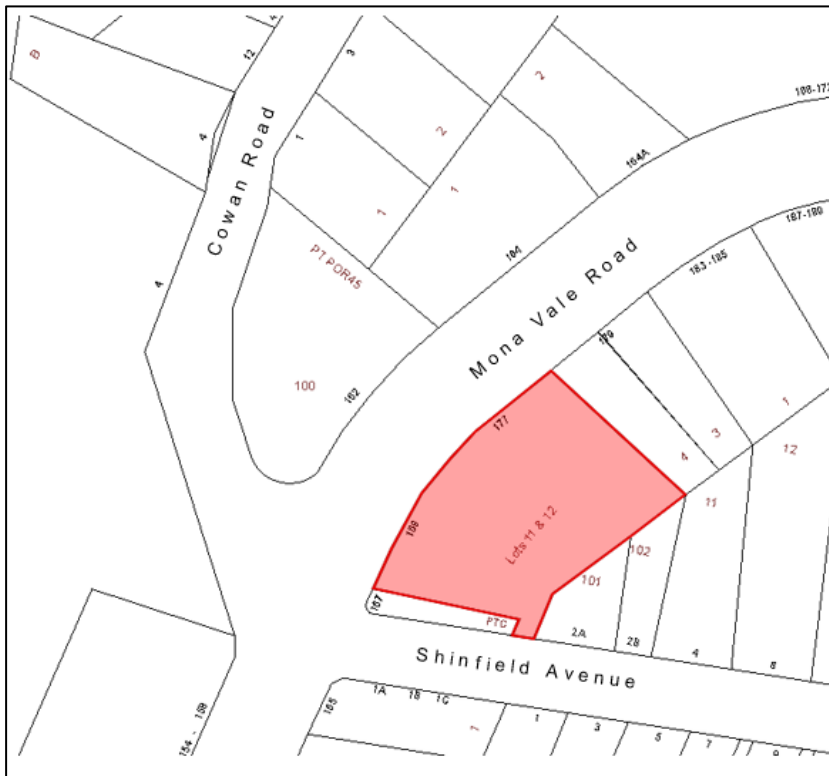

### STATUS:

Description	Date
Assessment of Proposal commenced	08/05/2018
<a href="#">Report to Ku-ring-gai Local Planning Panel</a>	23/07/2018
<a href="#">Report to Council</a> and <a href="#">Council Resolution</a>	14/08/2018
<a href="#">Gateway Determination Issued</a>	21/09/2018
Public Exhibition	11/10/2018 - 26/10/2018
<a href="#">Report to Council</a> and <a href="#">Council Resolution</a>	13/11/2018
Gazetted	21/12/2018
<b>This Planning Proposal was Finalised on 21/12/2018.</b>	